

A30 Chiverton to Carland Cross TR010026

2.6 GENERAL ARRANGEMENT AND SECTION PLANS

Planning Act 2008

APFP Regulation 6(2)(i),(ii),(iii),(vi)
Infrastructure Planning (Applications: Prescribed
Forms and Procedure) Regulations 2009

Volume 2

August 2018

Infrastructure Planning

Planning Act 2008

**The Infrastructure Planning
(Applications: Prescribed Forms and
Procedure) Regulations 2009**

**A30 Chiverton to Carland Cross
Development Consent Order 201[x]**

2.6 GENERAL ARRANGEMENT AND SECTION PLANS

Regulation Number:	APFP Regulation 6(2)(i),(ii),(iii),(vi)
Planning Inspectorate Scheme Reference	TR010026
Application Document Reference	2.6
Author:	A30 Chiverton to Carland Cross Project Team, Highways England

Version	Date	Status of Version
C01	August 2018	Application Issue

Contents

1. GENERAL ARRANGEMENT AND SECTION PLANS KEY PLAN
2. GENERAL ARRANGEMENT AND SECTION PLANS LEGEND
3. GENERAL ARRANGEMENT AND SECTION PLANS SHEET 1 OF 8
4. GENERAL ARRANGEMENT AND SECTION PLANS SHEET 2 OF 8
5. GENERAL ARRANGEMENT AND SECTION PLANS SHEET 3 OF 8
6. GENERAL ARRANGEMENT AND SECTION PLANS SHEET 4 OF 8
7. GENERAL ARRANGEMENT AND SECTION PLANS SHEET 5 OF 8
8. GENERAL ARRANGEMENT AND SECTION PLANS SHEET 6 OF 8
9. GENERAL ARRANGEMENT AND SECTION PLANS SHEET 7 OF 8
10. GENERAL ARRANGEMENT AND SECTION PLANS SHEET 8 OF 8

DO NOT SCALE

0 10 100
Millimetres

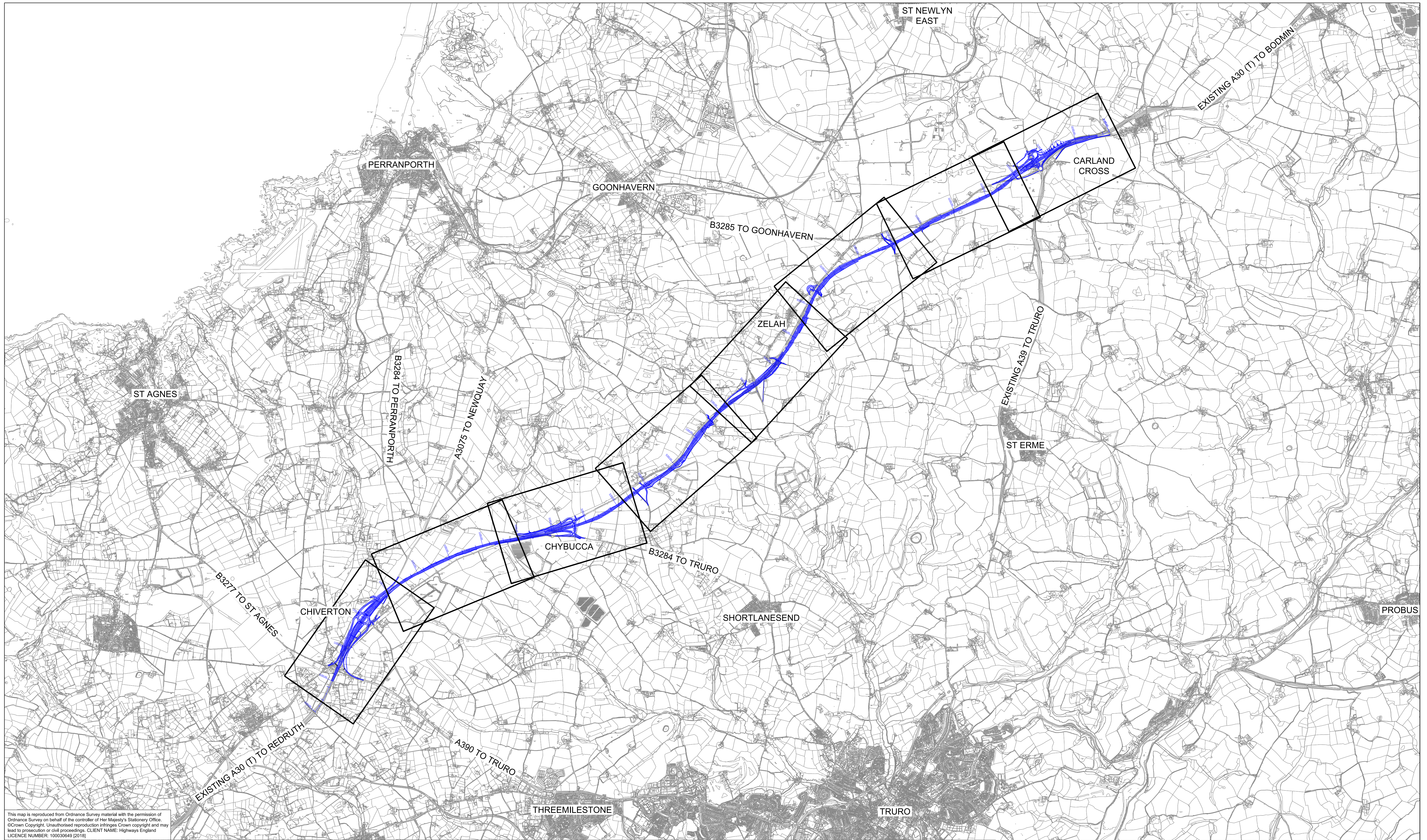

This map is reproduced from Ordnance Survey material with the permission of Ordnance Survey on behalf of the controller of Her Majesty's Stationery Office. © Crown Copyright. Unauthorised reproduction infringes Crown copyright and may lead to prosecution or civil proceedings. CLIENT NAME: Highways England LICENCE NUMBER: 100030649 (2018)

GENERAL NOTES:
 1. ALL DIMENSIONS ARE IN METRES UNLESS NOTED OTHERWISE.
 2. ONLY WRITTEN DIMENSIONS SHALL BE USED, DO NOT SCALE.
 LEGEND:
 THE SCHEME (SHOWN FOR ILLUSTRATIVE PURPOSES)

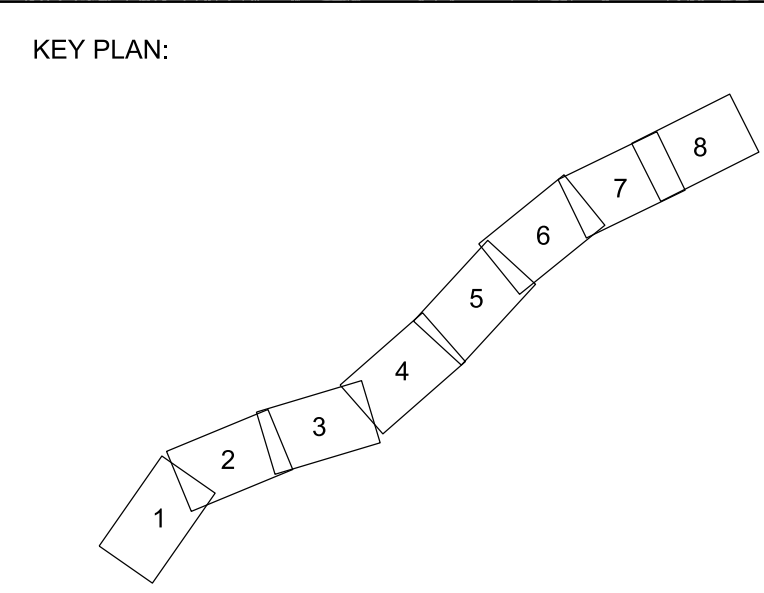

Rev.	Date	Description	By	Chk'd	App'd	Auth'd
P01	22/08/18	DCO ISSUE	AJ	LP	RC	RC
P02	22/08/18	DCO ISSUE	AJ	LP	RC	SW
C01	22/08/18	DCO ISSUE	AJ	LP	RC	SW

Suitability	A3	Drawing Status	STAGE COMPLETED
-------------	----	----------------	-----------------

ARUP

highways england

Project Title						A30 CHIVERTON TO CARLAND CROSS					
Drawing Title						GENERAL ARRANGEMENT AND SECTION PLANS APFP REGULATION 6(2)(I),(II),(III),(VI) LOCATION KEY PLAN					
Scale	N/A	By	AJ	Checked	LP	Approved	RC	Authorised	SW		
Original Size	A1	Date	22/08/18	Date	22/08/18	Date	22/08/18	Date	22/08/18		
Drawing Number	HE PIN	Originator	ARP	Volume	LSI	-DR - ZL -000600		C01			
Location	SW	Type		Role		Number					

DO NOT SCALE

Millimetres

0 10 100

BOUNDARY

— RED LINE BOUNDARY (WHICH INCLUDES ESSENTIAL ENVIRONMENTAL MITIGATION AREAS, UTILITIES DIVERSIONS, DRAINAGE OUTFALLS ETC.)

HIGHWAYS

THE SCHEME
 FP X/X/X FOOTPATH
 BOAT X/X/X BYWAY
 BR X/X/X BRIDLEWAY

ENGINEERING AND CONSTRUCTION

EXISTING GROUND CONTOURS
 THE SCHEME (ON EMBANKMENT)
 THE SCHEME (IN CUTTING)
 TEMPORARY CONSTRUCTION COMPOUNDS
 TEMPORARY LAND FOR CONSTRUCTION

DRAINAGE

ATTENUATION PONDS
 DRAINAGE EASEMENT
 SURFACE WATER CHANNEL TYPE A, HCD B14
 FILTER DRAIN TYPE 1A, HCD B1
 CARRIER PIPE TYPE 21A, HCD B9
 KERB DRAINAGE
 LINEAR DRAINAGE CHANNEL
 MANHOLE / CATCHPIT
 WATERCOURSE CULVERT
 MULTI - SPECIES CULVERT
 CUT OFF DITCH/ SWALE
 PRECAST CONCRETE HEADWALL
 FLOW CONTROL DEVICE

EXISTING FEATURES

SITES OF SPECIAL SCIENTIFIC INTEREST
 SPECIAL AREA OF CONSERVATION
 COUNTY WILDLIFE SITE
 WORLD HERITAGE SITE
 TREE PRESERVATION AREA
 EXISTING WATERBODIES
 EXISTING WATERCOURSES
 SOLAR FARM
 WIND FARM
 REGISTERED PARK AND GARDEN
 LISTED BUILDING
 SCHEDULED ANCIENT MONUMENT
 WIND TURBINE EXCLUSION ZONE

UTILITIES

ONLY SELECTED UTILITIES AND DIVERSIONS SHOWN FOR CLARITY

EXISTING

BT - OVERHEAD
 BT - UNDERGROUND
 LEVEL 3
 W&WU - HIGH PRESSURE
 SCOTTISH POWER
 SWW - COMMS PIPELINE
 SWW - ABANDONED WATER SUPPLY
 SWW - DISTRIBUTION WATER SUPPLY
 SWW - TRUNK WATER SUPPLY
 WPD - LV UNDERGROUND
 WPD - LV OVERHEAD
 WPD - PL UNDERGROUND
 WPD - 11KV UNDERGROUND
 WPD - 11KV OVERHEAD
 WPD - 33KV UNDERGROUND
 WPD - 33KV OVERHEAD
 WPD - 132KV OVERHEAD
 VERIZON
 VODAFONE (CABLE & WIRELESS)
 CLH ABANDONED PIPELINE

PROPOSED

PROPOSED LEVEL3-VODAFONE DIVERSIONS
 PROPOSED BT-VERIZON DIVERSIONS
 PROPOSED BT OPENREACH DIVERSIONS
 PROPOSED SWW DIVERSIONS
 PROPOSED W&WU C4 DIVERSIONS
 PROPOSED WPD LV OH DIVERSIONS
 PROPOSED WPD LV UG DIVERSIONS

										Suitability	A3		Drawing Status	STAGE COMPLETED		Project Title					
														A30 CHIVERTON TO CARLAND CROSS							
														Drawing Title GENERAL ARRANGEMENT AND SECTION PLANS APFP REGULATION 6(2)(I)(II)(III)(VI) LEGEND							
										Scale		N/A	By	HJ	Checked	LP	Approved	RC	Authorised	SW	
										Original Size		A1	Date	21/08/18	Date	21/08/18	Date	21/08/18	Date	22/08/18	
										Drawing Number		HE PIN		Originator		Volume		Revision			
										HA551502 - SW		ARP		- DR - ZL - 000601		LSI		C01			
										Location		Type		Role		Number					
SAFETY, HEALTH AND ENVIRONMENTAL INFORMATION In addition to the hazards/risks normally associated with the types of work detailed on this drawing, note the following significant residual risks (Reference shall also be made to the design hazard log).										Rev.	Date	Description	By	Chk'd	App'd	Auth'd					
Construction (Enter "None" if applicable)																					
Maintenance / Cleaning (Enter "None" if applicable)										P01	19/06/18	P01	HJ	LP	RC	RC					
Use (Enter "None" if applicable)										P02	04/07/18	FINAL ISSUE	ES	RC	RC	RC					
Decommissioning / Demolition (Enter "None" if applicable)										P03	21/08/18	DCO ISSUE	HJ	LP	RC	RC					
										P04	22/08/18	DCO ISSUE	HJ	LP	RC	RC	SW				
										C01	22/08/18	DCO ISSUE	HJ	LP	RC	SW					

ARUP

highways england



DO NOT SCALE

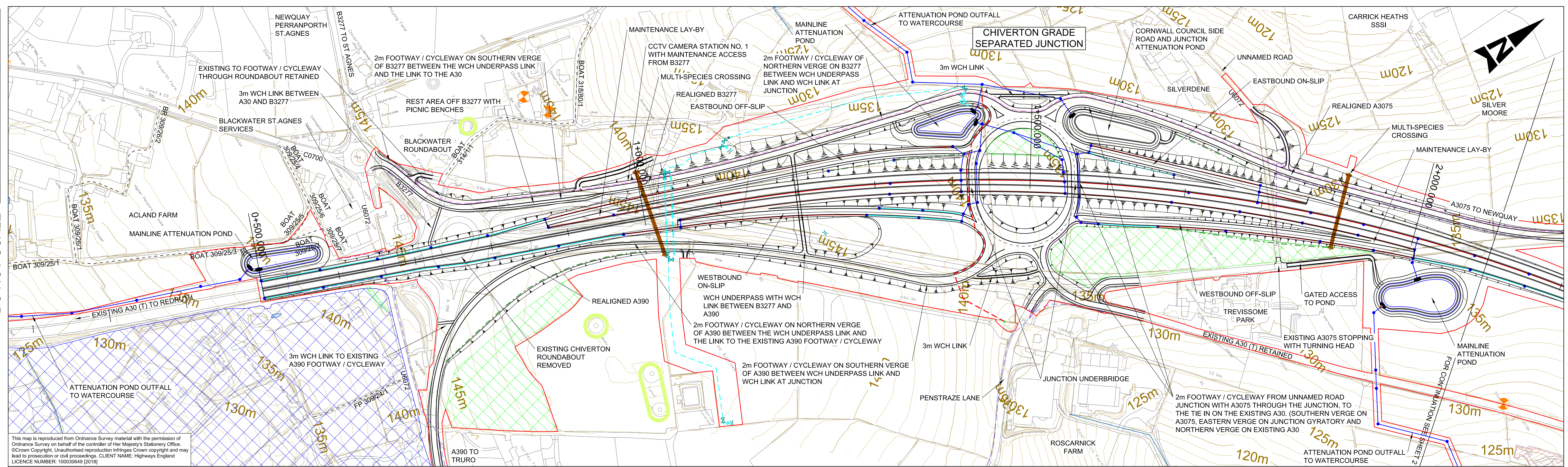

This map is reproduced from Ordnance Survey material with the permission of Ordnance Survey on behalf of the controller of Her Majesty's Stationery Office. © Crown Copyright. Unauthorised reproduction infringes Crown copyright and may lead to prosecution or civil proceedings. CLIENT NAME: Highways England LICENCE NUMBER: 100030649 [2018]

PLAN
SCALE 1:2500

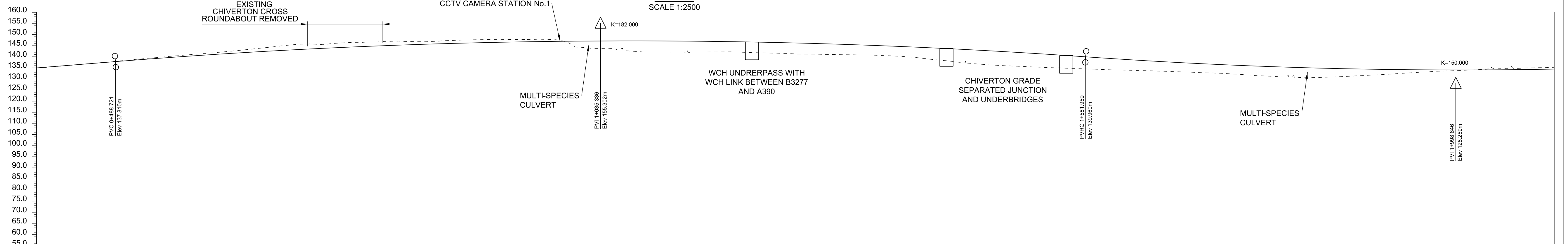

VERTICAL ALIGNMENT	L=1093.228m																		L=833.792m					
HORIZONTAL ALIGNMENT	Straight L=690.626m																		Ls=60.461m		R=2040.000m		L=1333.244m	
EXISTING LEVEL	134.907	138.363	141.817	145.694	146.955	147.681	146.098	142.108	141.937	140.990	139.211	135.803	134.269	133.048	130.999	131.666	133.788	135.125						
PROPOSED LEVEL	134.971	138.167	141.031	143.345	145.109	146.324	146.990	147.106	146.672	145.690	144.157	142.076	139.464	137.111	135.425	134.405	134.052	134.366						
CHAINAGE	0+400.000	0+500.000	0+600.000	0+700.000	0+800.000	0+900.000	1+000.000	1+100.000	1+200.000	1+300.000	1+400.000	1+500.000	1+600.000	1+700.000	1+800.000	1+900.000	2+000.000	2+100.000						

MAINLINE PROFILE
SCALE: 1:2500 HORIZONTAL; 1:1000 VERTICAL

GENERAL NOTES:
 1. FOR LEGEND REFER TO 0601
 2. ALL DIMENSIONS ARE IN METRES UNLESS NOTED OTHERWISE.
 3. ONLY WRITTEN DIMENSIONS SHALL BE USED. DO NOT SCALE.
 4. THESE PLANS SHOULD BE READ IN CONJUNCTION WITH OTHER PLANS AND APPLICATION DOCUMENTS IN PARTICULAR SCHEDULE 3 OF THE DEVELOPMENT CONSENT ORDER.
 5. FOR DETAILS OF ALL ENVIRONMENTAL FEATURES AND PROPOSED MITIGATION REFER TO THE ENVIRONMENTAL MASTER PLANS.

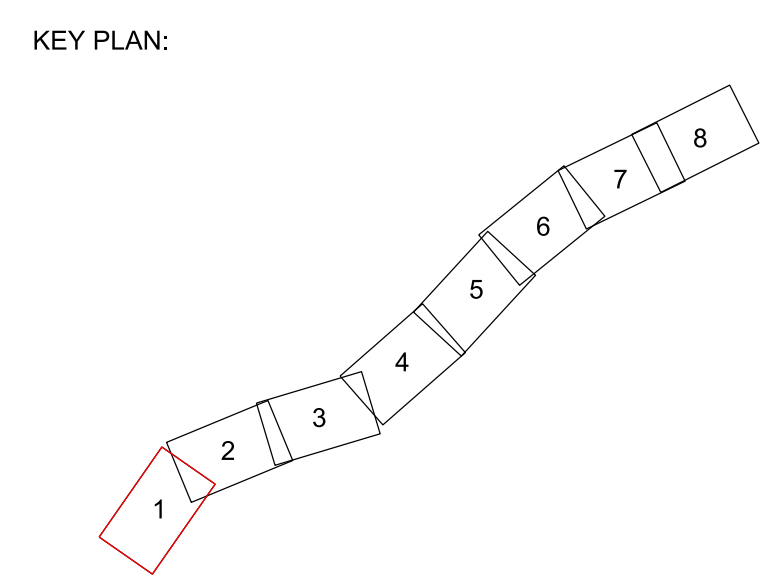

Rev.	Date	Description	By	Chk'd	App'd	Auth'd
P04	04/07/18	ISSUED FOR COMMENT	RC	RC	RC	RC
P05	02/08/18	FOR SIGN OFF	HJ	SW	MB	—
P06	02/08/18	FOR SIGN OFF	HJ	SW	MB	SW
P07	21/08/18	DCO ISSUE	HJ	LP	RC	—
P08	22/08/18	DCO ISSUE	HJ	LP	RC	—
P09	22/08/18	P09	HJ	LP	RC	SW
C01	22/08/18	DCO ISSUE	HJ	LP	RC	SW
P10	24/08/18	DCO ISSUE	AJ	RC	SW	SW
P11	24/08/18	DCO ISSUE	AJ	RC	SW	SW
C02	24/08/18	DCO ISSUE	AJ	RC	SW	SW

Suitability	A3	Drawing Status	STAGE COMPLETED
Client			

Project Title						A30 CHIVERTON TO CARLAND CROSS					
Drawing Title						GENERAL ARRANGEMENT AND SECTION PLANS APFP REGULATION 6(2)(I),(II),(III),(VI) SHEET 1 OF 8					
Scale	1:2500	By	AJ	Checked	RC	Approved	SW	Authorised	SW		
Original Size	A1	Date	24/08/18	Date	24/08/18	Date	24/08/18	Date	24/08/18		
Drawing Number	HA551502 - SW	Originator	ARP	Volume	LSI	-DR - ZL - 000602		Revision	C02		
Location		Type		Role		Number					



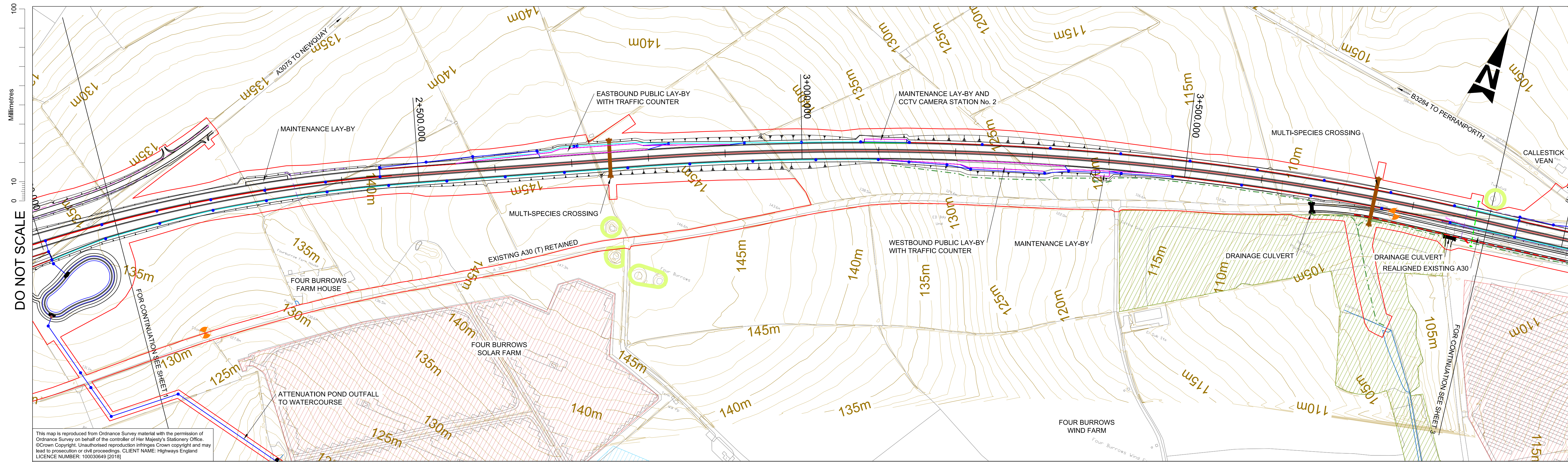

This map is reproduced from Ordnance Survey material with the permission of Ordnance Survey on behalf of the controller of Her Majesty's Stationery Office. © Crown Copyright. Unauthorised reproduction infringes Crown copyright and may lead to prosecution or civil proceedings. CLIENT NAME: Highways England LICENCE NUMBER: 100030649 [2018]

PLAN

SCALE 1:2500

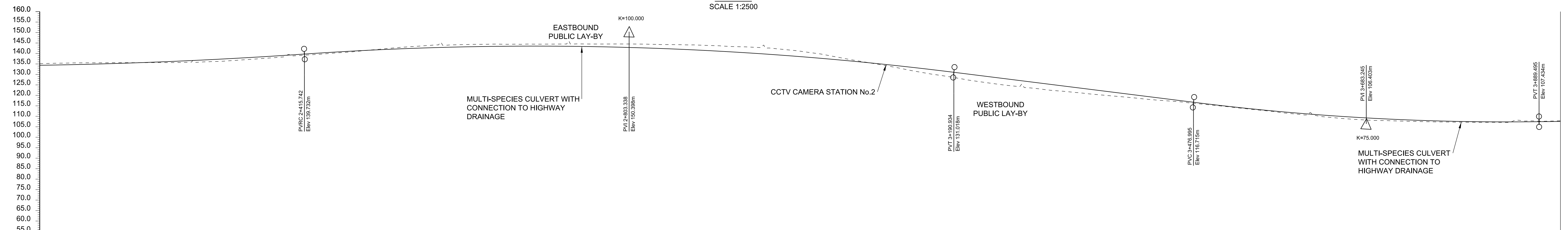

VERTICAL ALIGNMENT	L=775.192m																		L=286.061m G=-5.000%		L=412.500m	
HORIZONTAL ALIGNMENT	Ls=60.461m				Straight L=278.147m				R=4080.000m L=441.814m				R=3500.000m L=676.117m									
EXISTING LEVEL	135.125	135.605	136.049	139.191	141.840	144.178	144.443	144.542	143.797	141.447	134.884	127.903	122.730	119.021	115.325	111.029	107.994	107.212	107.684			
PROPOSED LEVEL	134.386	135.346	136.993	139.307	141.696	143.105	143.514	142.924	141.333	138.742	135.152	130.565	125.565	120.565	115.600	111.574	108.880	107.520	107.486			
CHAINAGE	2+100.000	2+200.000	2+300.000	2+400.000	2+500.000	2+600.000	2+700.000	2+800.000	2+900.000	3+000.000	3+100.000	3+200.000	3+300.000	3+400.000	3+500.000	3+600.000	3+700.000	3+800.000	3+900.000			

MAINLINE PROFILE

SCALE: 1:2500 HORIZONTAL; 1:1000 VERTICAL

- GENERAL NOTES:
- FOR LEGEND REFER TO 0601
 - ALL DIMENSIONS ARE IN METRES UNLESS NOTED OTHERWISE.
 - ONLY WRITTEN DIMENSIONS SHALL BE USED. DO NOT SCALE.
 - THESE PLANS SHOULD BE READ IN CONJUNCTION WITH OTHER PLANS AND APPLICATION DOCUMENTS IN PARTICULAR SCHEDULE 3 OF THE DEVELOPMENT CONSENT ORDER.
 - FOR DETAILS OF ALL ENVIRONMENTAL FEATURES AND PROPOSED MITIGATION REFER TO THE ENVIRONMENTAL MASTER PLANS.

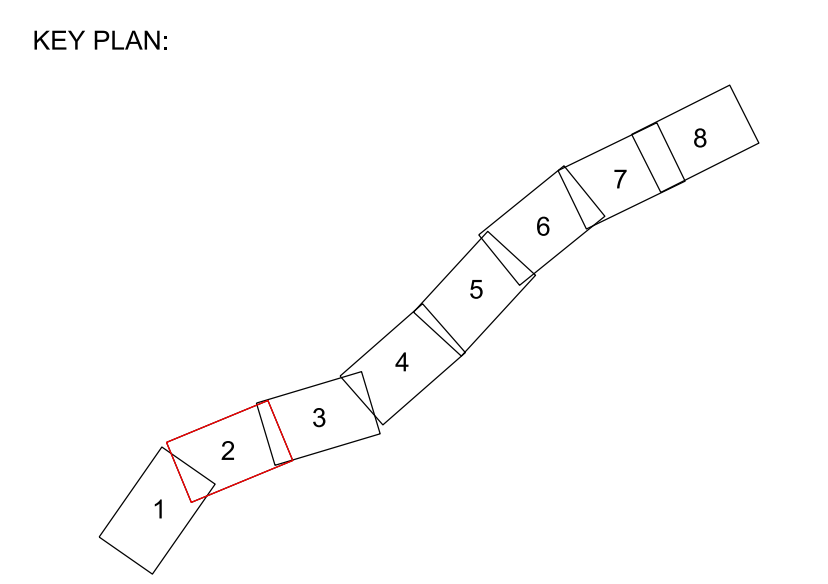

Rev.	Date	Description	By	Chk'd	App'd	Auth'd
P04	04/07/18	ISSUED FOR COMMENT	RC	RC	RC	RC
P05	02/08/18	FOR SIGN OFF	HJ	SW	MB	—
P06	02/08/18	FOR SIGN OFF	HJ	SW	MB	SW
P07	21/08/18	DCO ISSUE	HJ	LP	RC	—
P08	22/08/18	DCO ISSUE	HJ	LP	RC	—
P09	22/08/18	P09	HJ	LP	RC	SW
C01	22/08/18	DCO ISSUE	HJ	LP	RC	SW
P10	24/08/18	DCO ISSUE	AJ	RC	SW	SW
P11	24/08/18	DCO ISSUE	AJ	RC	SW	SW
C02	24/08/18	DCO ISSUE	AJ	RC	SW	SW

Suitability: **A3** | Drawing Status: **STAGE COMPLETED**

Client:

Project Title: **A30 CHIVERTON TO CARLAND CROSS**

Drawing Title: **GENERAL ARRANGEMENT AND SECTION PLANS APFP REGULATION 6(2)(I),(II),(III),(VI) SHEET 2 OF 8**

Scale: 1:2500	By: AJ	Checked: RC	Approved: SW	Authorised: SW
Original Size: A1	Date: 24/08/18	Date: 24/08/18	Date: 24/08/18	Date: 24/08/18
Drawing Number: HA551502 - SW	Originator: ARP	Volume: LSI	Revision: C02	
Location:	Type: -DR - ZL	Role: -000603	Number:	

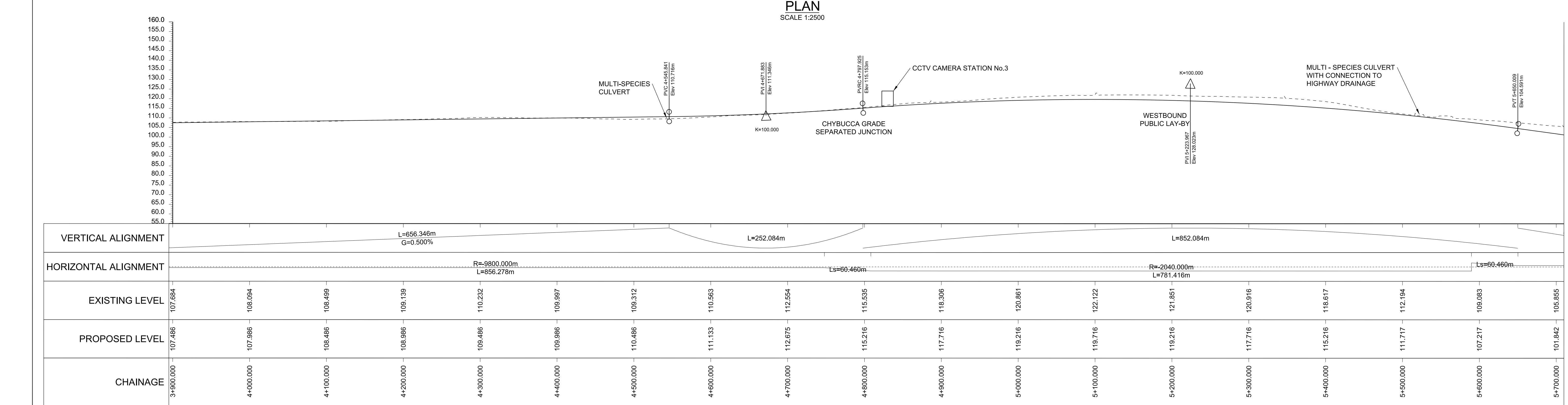
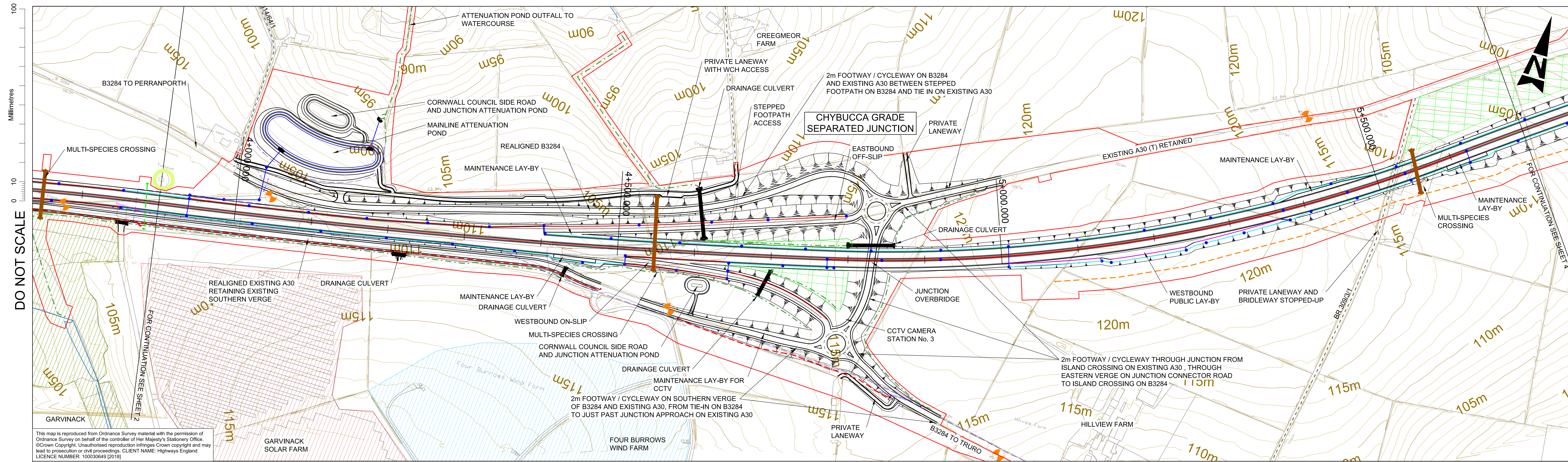

GENERAL NOTES:

- FOR LEGEND REFER TO 0601
- ALL DIMENSIONS ARE IN METRES UNLESS NOTED OTHERWISE.
- ONLY WRITTEN DIMENSIONS SHALL BE USED. DO NOT SCALE.
- THESE PLANS SHOULD BE READ IN CONJUNCTION WITH OTHER PLANS AND APPLICATION DOCUMENTS IN PARTICULAR SCHEDULE 3 OF THE DEVELOPMENT CONSENT ORDER.
- FOR DETAILS OF ALL ENVIRONMENTAL FEATURES AND PROPOSED MITIGATION REFER TO THE ENVIRONMENTAL MASTER PLANS.

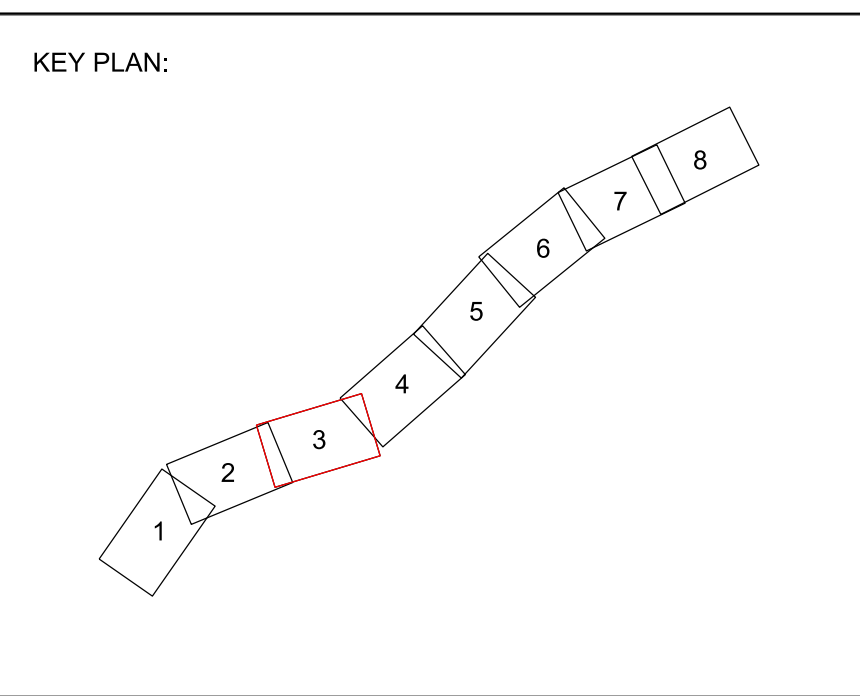

Rev.	Date	Description	By	Chk'd	App'd	Auth'd
P04	04/07/18	ISSUED FOR COMMENT	RC	RC	RC	RC
P05	02/08/18	FOR SIGN OFF	HJ	SW	MB	—
P06	02/08/18	FOR SIGN OFF	HJ	SW	MB	SW
P07	21/08/18	DCO ISSUE	HJ	LP	RC	—
P08	22/08/18	DCO ISSUE	HJ	LP	RC	—
P09	22/08/18	P09	HJ	LP	RC	SW
C01	22/08/18	DCO ISSUE	HJ	LP	RC	SW
P10	24/08/18	DCO ISSUE	AJ	RC	SW	SW
P11	24/08/18	DCO ISSUE	AJ	RC	SW	SW
C02	24/08/18	DCO ISSUE	AJ	RC	SW	SW

Suitability	Drawing Status
A3	STAGE COMPLETED

Project Title: A30 CHIVERTON TO CARLAND CROSS

Drawing Title: GENERAL ARRANGEMENT AND SECTION PLANS APFP REGULATION 6(2)(I),(II),(III),(VI) SHEET 3 OF 8

Scale	By	Checked	Approved	Authorised
1:2500	AJ	RC	SW	SW

Original Size	Date	Date	Date	Date
A1	24/08/18	24/08/18	24/08/18	24/08/18

Drawing Number	Originator	Volume	Revision
HA551502 - SW	ARP	LSI	C02

Location: -DR - ZL - 000604



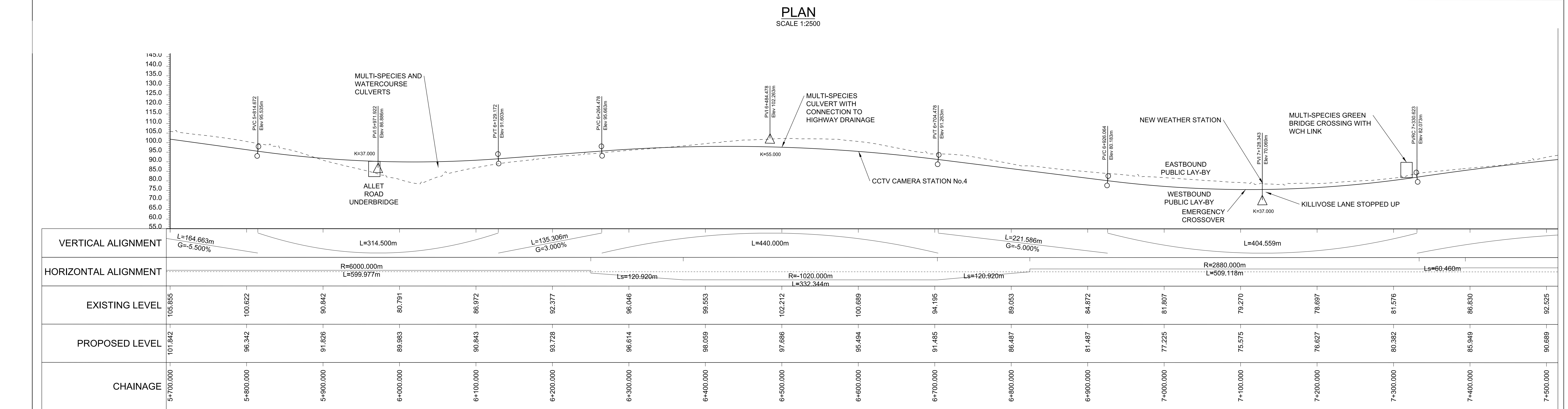
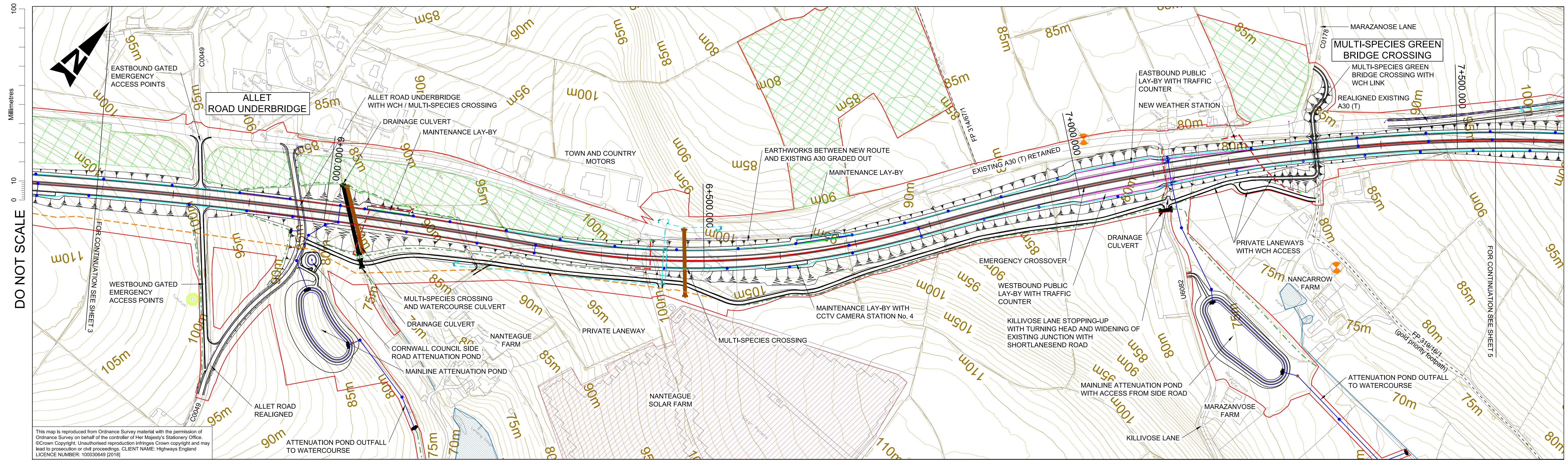

MAINLINE PROFILE
SCALE: 1:2500 HORIZONTAL; 1:1000 VERTICAL

GENERAL NOTES:
 1. FOR LEGEND REFER TO 0601
 2. ALL DIMENSIONS ARE IN METRES UNLESS NOTED OTHERWISE.
 3. ONLY WRITTEN DIMENSIONS SHALL BE USED. DO NOT SCALE.
 4. THESE PLANS SHOULD BE READ IN CONJUNCTION WITH OTHER PLANS AND APPLICATION DOCUMENTS IN PARTICULAR SCHEDULE 3 OF THE DEVELOPMENT CONSENT ORDER.
 5. FOR DETAILS OF ALL ENVIRONMENTAL FEATURES AND PROPOSED MITIGATION REFER TO THE ENVIRONMENTAL MASTER PLANS.

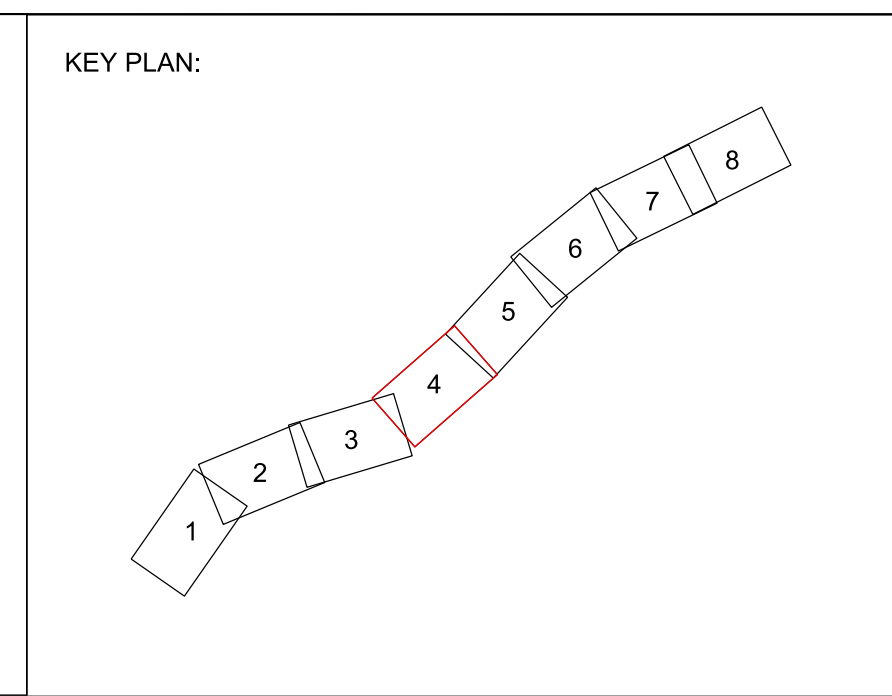

Rev.	Date	Description	By	Chk'd	App'd	Auth'd
P04	04/07/18	ISSUED FOR COMMENT	RC	RC	RC	RC
P05	02/08/18	FOR SIGN OFF	HJ	SW	MB	—
P06	02/08/18	FOR SIGN OFF	HJ	SW	MB	SW
P07	21/08/18	DCO ISSUE	HJ	LP	RC	—
P08	21/08/18	DCO ISSUE	HJ	LP	RC	—
P09	22/08/18	P09	HJ	LP	RC	SW
C01	22/08/18	DCO ISSUE	HJ	LP	RC	SW
P10	24/08/18	DCO ISSUE	AJ	RC	SW	SW
P11	24/08/18	DCO ISSUE	AJ	RC	SW	SW
P11	24/08/18	DCO ISSUE	AJ	RC	SW	SW
C02	24/08/18	DCO ISSUE	AJ	RC	SW	SW

Suitability: A3
 Drawing Status: STAGE COMPLETED

Client: highways england

Project Title: A30 CHIVERTON TO CARLAND CROSS

Drawing Title: GENERAL ARRANGEMENT AND SECTION PLANS APFP REGULATION 6(2)(I),(II),(III),(VI) SHEET 4 OF 8

Scale	By	Checked	Approved	Authorised
1:2500	AJ	RC	SW	SW

Original Size: A1
 Date: 24/08/18

Drawing Number: HA551502 - SW
 Originator: ARP
 Volume: LSI
 Location: -DR - ZL - 000605

Revision: C02

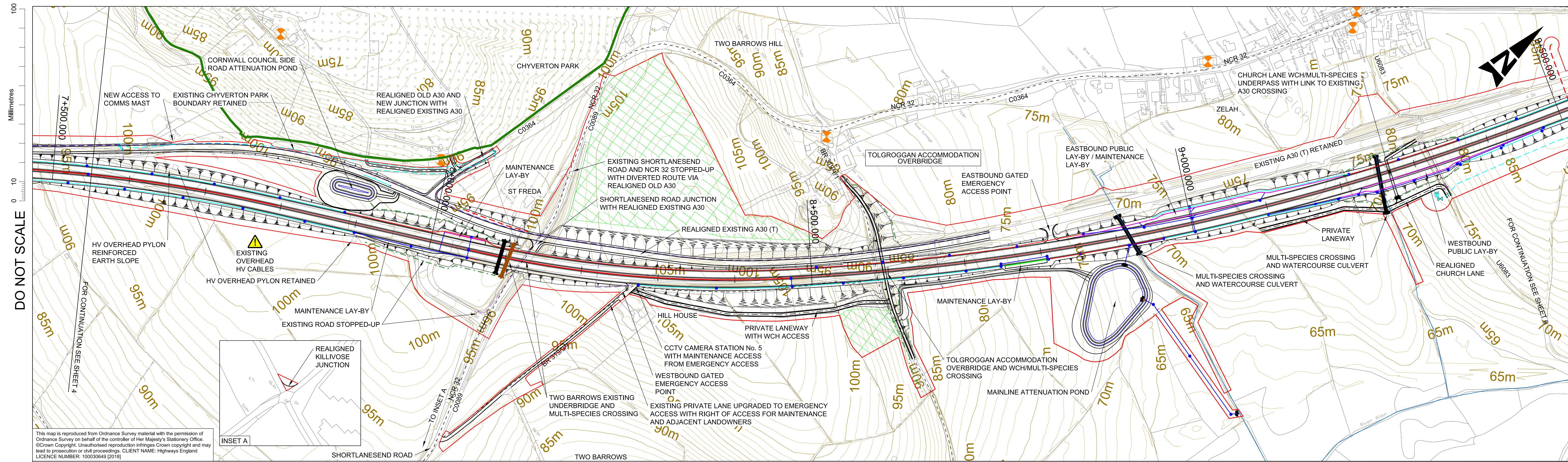

PLAN
SCALE 1:2500

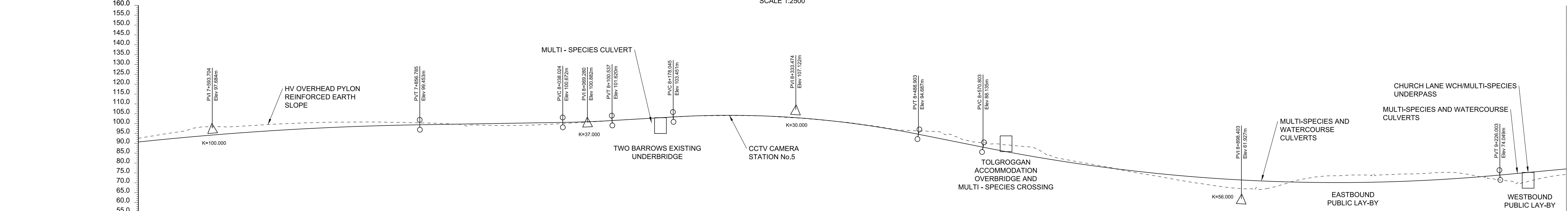

MAINLINE PROFILE
SCALE: 1:2500 HORIZONTAL; 1:1000 VERTICAL

VERTICAL ALIGNMENT	L=526.163m		L=181.239m G=-0.672%		L=62.513m		L=77.508m G=2.362%		L=310.858m		L=81.900m G=-8.000%		L=655.200m						
HORIZONTAL ALIGNMENT	R=2040.000m L=366.816m		Ls=60.460m		Straight L=201.812m		Ls=85.660m		R=1440.000m L=301.999m		Ls=85.650m		R=3200.000m L=982.097m						
EXISTING LEVEL	92.525	98.485	100.208	100.837	98.776	99.320	101.591	103.891	103.808	100.639	96.239	88.311	80.145	72.818	67.106	73.382	74.550	73.257	73.901
PROPOSED LEVEL	90.689	94.429	97.170	98.910	99.743	100.416	101.607	103.889	103.852	100.482	93.800	85.876	79.290	74.490	71.476	70.247	70.804	73.147	76.787
CHAINAGE	7+500.000	7+600.000	7+700.000	7+800.000	7+900.000	8+000.000	8+100.000	8+200.000	8+300.000	8+400.000	8+500.000	8+600.000	8+700.000	8+800.000	8+900.000	9+000.000	9+100.000	9+200.000	9+300.000

GENERAL NOTES:
 1. FOR LEGEND REFER TO 0601
 2. ALL DIMENSIONS ARE IN METRES UNLESS NOTED OTHERWISE.
 3. ONLY WRITTEN DIMENSIONS SHALL BE USED. DO NOT SCALE.
 4. THESE PLANS SHOULD BE READ IN CONJUNCTION WITH OTHER PLANS AND APPLICATION DOCUMENTS IN PARTICULAR SCHEDULE 3 OF THE DEVELOPMENT CONSENT ORDER.
 5. FOR DETAILS OF ALL ENVIRONMENTAL FEATURES AND PROPOSED MITIGATION REFER TO THE ENVIRONMENTAL MASTER PLANS.

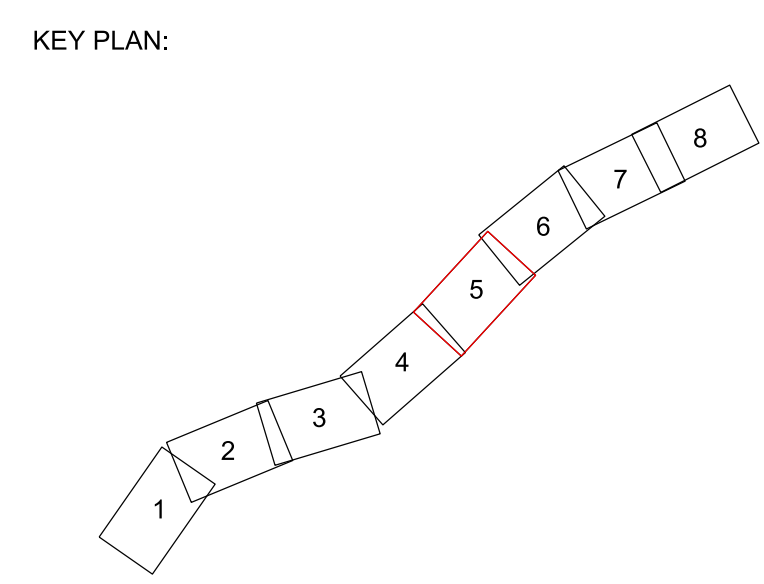

Rev.	Date	Description	By	Chk'd	App'd	Auth'd
P06	05/07/18	ISSUED FOR COMMENT	MB	MB	RC	RC
P07	02/08/18	FOR SIGN OFF	HJ	SW	MB	—
P08	02/08/18	FOR SIGN OFF	HJ	SW	MB	SW
P09	21/08/18	DCO ISSUE	HJ	LP	RC	—
P10	22/08/18	DCO ISSUE	HJ	LP	RC	—
P11	22/08/18	P11	HJ	LP	RC	SW
C01	22/08/18	DCO ISSUE	HJ	LP	RC	SW
P12	24/08/18	DCO ISSUE	AJ	RC	SW	SW
P13	24/08/18	DCO ISSUE	AJ	RC	SW	SW
C02	24/08/18	DCO ISSUE	AJ	RC	SW	SW

Suitability	Drawing Status
A3	STAGE COMPLETED

Project Title	
A30 CHIVERTON TO CARLAND CROSS	
Drawing Title	
GENERAL ARRANGEMENT AND SECTION PLANS APFP REGULATION 6(2)(I),(II),(III),(VI) SHEET 5 OF 8	
Scale	1:2500
By	AJ
Checked	RC
Approved	SW
Authorised	SW
Original Size	A1
Date	24/08/18
Date	24/08/18
Date	24/08/18
Date	24/08/18
Drawing Number	HA551502 - SW
HE PIN	—
Originator	ARP
Volume	LSI
European Region	-DR-ZL-000606
Development Fund	—
Location	—
Type	—
Role	—
Number	—
Revision	C02



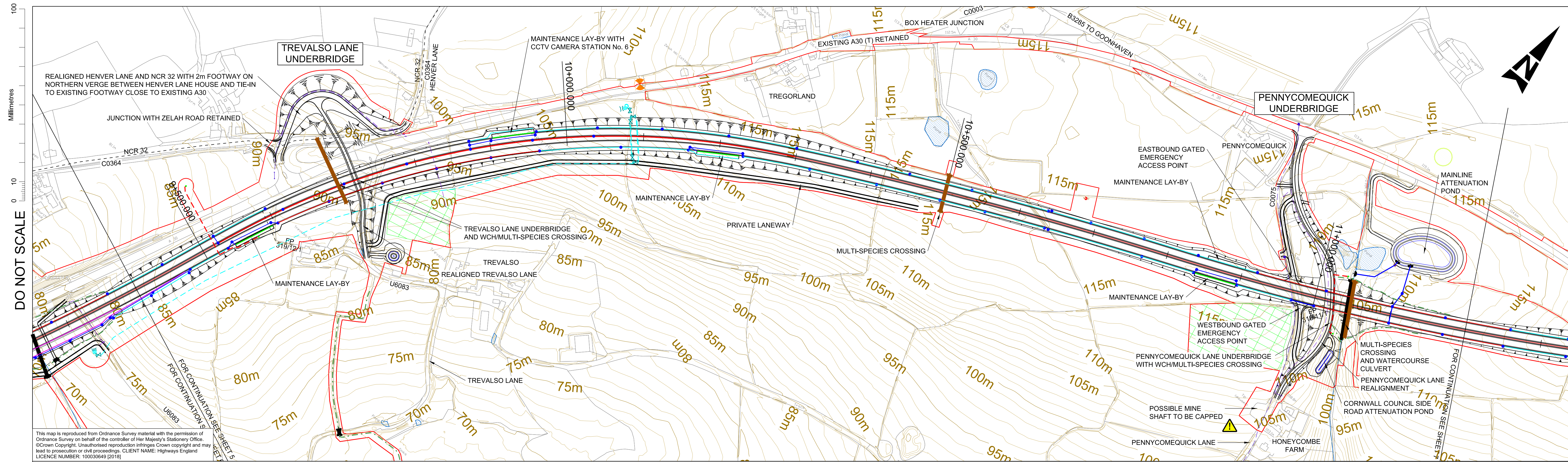

PLAN SCALE 1:2500

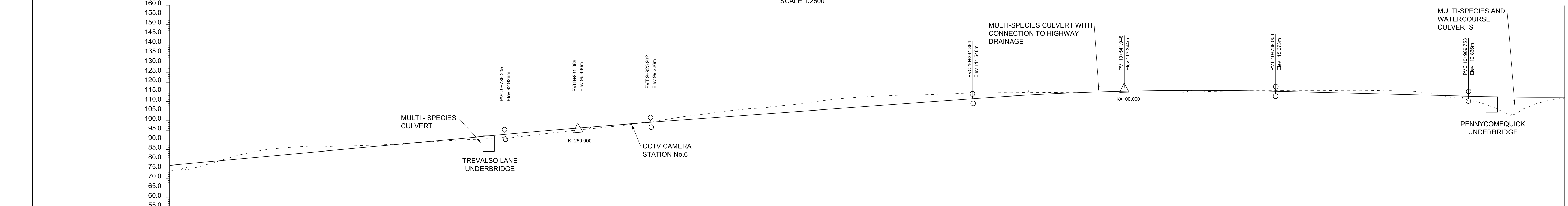

VERTICAL ALIGNMENT	L=510.202m G=3.700%	L=189.727m	L=418.962m G=2.941%	L=394.109m	L=250.750m G=-1.000%
HORIZONTAL ALIGNMENT	Ls=120.920m	R=1020.000m L=617.680m	Ls=120.920m	R=5760.000m L=468.647m	

	EXISTING LEVEL	PROPOSED LEVEL	CHAINAGE
9+300.000	73.901	76.787	9+300.000
9+400.000	83.080	80.487	9+400.000
9+500.000	86.779	84.187	9+500.000
9+600.000	87.816	87.887	9+600.000
9+700.000	90.441	91.587	9+700.000
9+800.000	93.818	95.205	9+800.000
9+900.000	98.123	98.450	9+900.000
10+000.000	103.703	101.404	10+000.000
10+100.000	107.973	104.346	10+100.000
10+200.000	112.415	107.287	10+200.000
10+300.000	113.806	110.228	10+300.000
10+400.000	114.623	113.017	10+400.000
10+500.000	114.942	114.907	10+500.000
10+600.000	114.987	115.797	10+600.000
10+700.000	115.657	115.687	10+700.000
10+800.000	115.729	114.763	10+800.000
10+900.000	115.620	113.763	10+900.000
11+000.000	110.055	112.768	11+000.000
11+100.000	111.107	112.371	11+100.000

MAINLINE PROFILE SCALE: 1:2500 HORIZONTAL; 1:1000 VERTICAL

GENERAL NOTES:
 1. FOR LEGEND REFER TO 0601
 2. ALL DIMENSIONS ARE IN METRES UNLESS NOTED OTHERWISE.
 3. ONLY WRITTEN DIMENSIONS SHALL BE USED. DO NOT SCALE.
 4. THESE PLANS SHOULD BE READ IN CONJUNCTION WITH OTHER PLANS AND APPLICATION DOCUMENTS IN PARTICULAR SCHEDULE 3 OF THE DEVELOPMENT CONSENT ORDER.
 5. FOR DETAILS OF ALL ENVIRONMENTAL FEATURES AND PROPOSED MITIGATION REFER TO THE ENVIRONMENTAL MASTER PLANS.

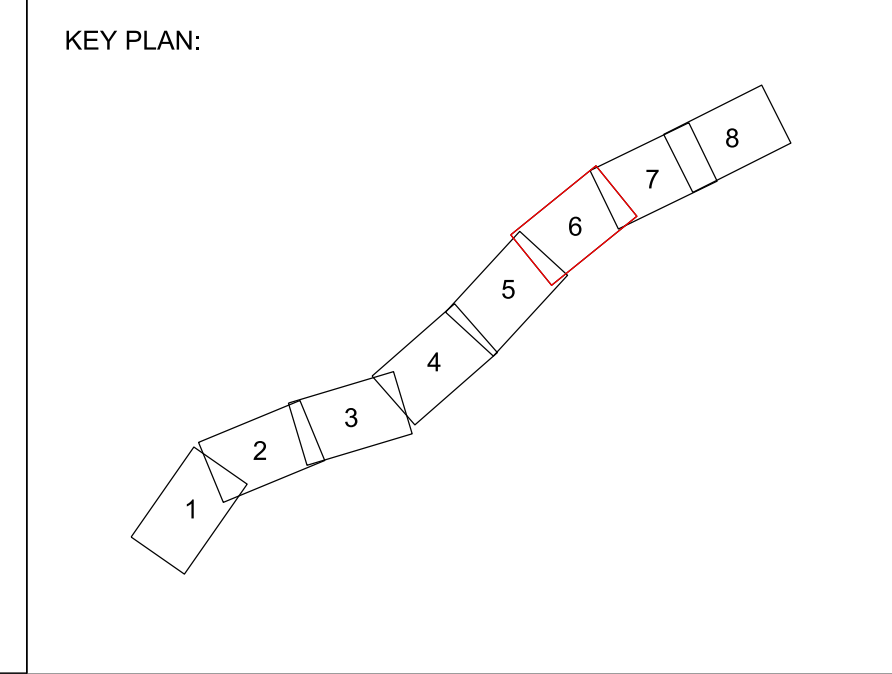

Rev.	Date	Description	By	Chk'd	App'd	Auth'd
P06	05/07/18	ISSUED FOR COMMENT	MB	MB	RC	RC
P07	02/08/18	FOR SIGN OFF	HJ	SW	MB	—
P08	02/08/18	FOR SIGN OFF	HJ	SW	MB	SW
P09	21/08/18	DCO ISSUE	HJ	LP	RC	—
P10	22/08/18	DCO ISSUE	HJ	LP	RC	—
P11	22/08/18	P11	HJ	LP	RC	SW
C01	22/08/18	DCO ISSUE	HJ	LP	RC	SW
P12	24/08/18	DCO ISSUE	AJ	RC	SW	SW
P13	24/08/18	DCO ISSUE	AJ	RC	SW	SW
C02	24/08/18	DCO ISSUE	AJ	RC	SW	SW

Suitability	A3	Drawing Status	STAGE COMPLETED
Client			

Project Title					A30 CHIVERTON TO CARLAND CROSS				
Drawing Title					GENERAL ARRANGEMENT AND SECTION PLANS APFP REGULATION 6(2)(I),(II),(III),(VI) SHEET 6 OF 8				
Scale	1:2500	By	AJ	Checked	RC	Approved	SW	Authorised	SW
Original Size	A1	Date	24/08/18	Date	24/08/18	Date	24/08/18	Date	24/08/18
Drawing Number	HA551502 - SW	Originator	ARP	Volume	LSI	C02			
Location		Type	-DR - ZL	Role	-000607				



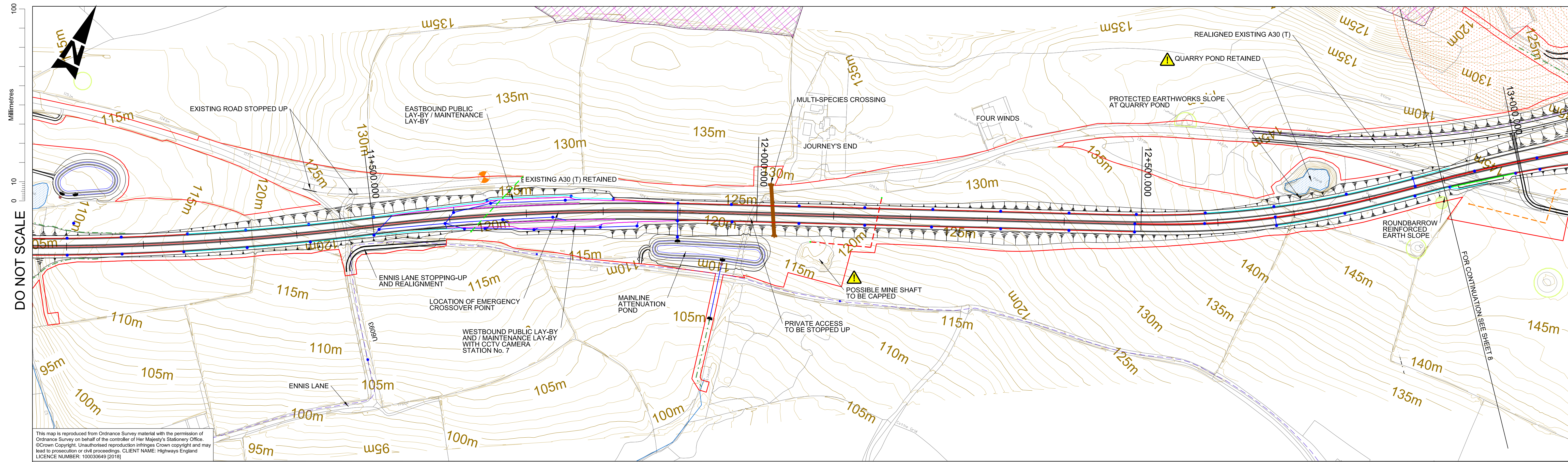

This map is reproduced from Ordnance Survey material with the permission of Ordnance Survey on behalf of the controller of Her Majesty's Stationery Office. © Crown Copyright. Unauthorised reproduction infringes Crown copyright and may lead to prosecution or civil proceedings. CLIENT NAME: Highways England LICENCE NUMBER: 100030649 [2018]

PLAN

SCALE 1:2500

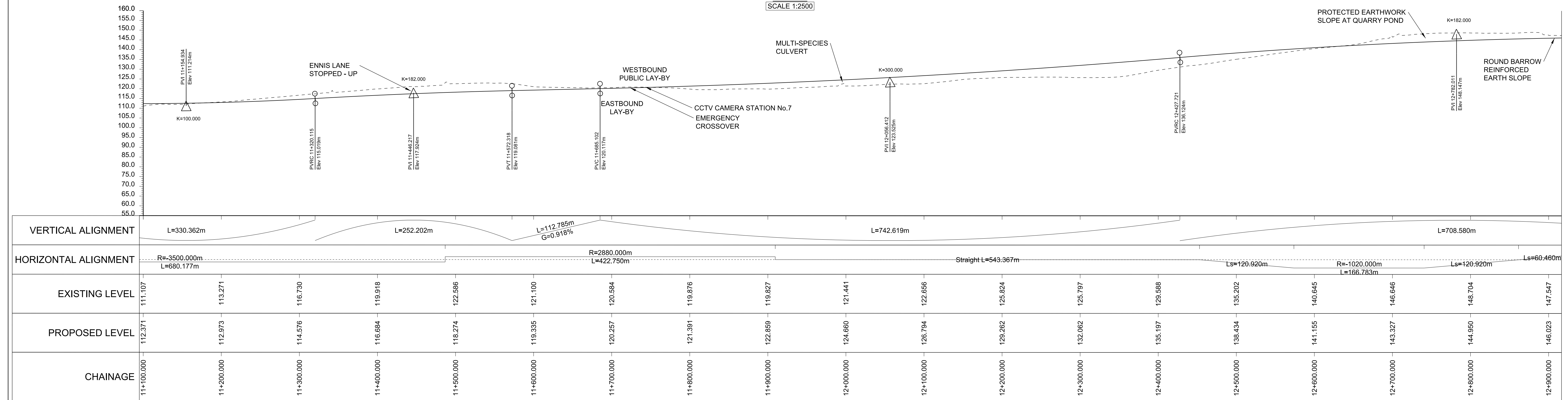

MAINLINE PROFILE

SCALE: 1:2500 HORIZONTAL; 1:1000 VERTICAL

- GENERAL NOTES:
- FOR LEGEND REFER TO 0601
 - ALL DIMENSIONS ARE IN METRES UNLESS NOTED OTHERWISE.
 - ONLY WRITTEN DIMENSIONS SHALL BE USED. DO NOT SCALE.
 - THESE PLANS SHOULD BE READ IN CONJUNCTION WITH OTHER PLANS AND APPLICATION DOCUMENTS IN PARTICULAR SCHEDULE 3 OF THE DEVELOPMENT CONSENT ORDER.
 - FOR DETAILS OF ALL ENVIRONMENTAL FEATURES AND PROPOSED MITIGATION REFER TO THE ENVIRONMENTAL MASTER PLANS.

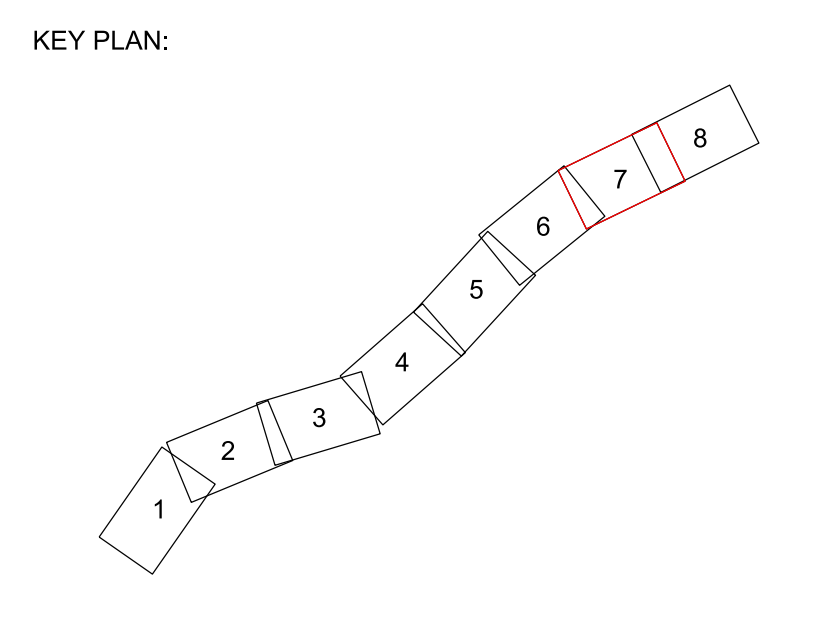

Rev.	Date	Description	By	Chk'd	App'd	Auth'd
P05	06/07/18	ISSUED FOR COMMENT	LP	LP	RC	-
P06	02/08/18	FOR SIGN OFF	HJ	SW	MB	-
P07	02/08/18	FOR SIGN OFF	HJ	SW	MB	SW
P08	21/08/18	DCO ISSUE	HJ	LP	RC	-
P09	22/08/18	DCO ISSUE	HJ	LP	RC	-
P10	22/08/18	P10	HJ	LP	RC	SW
C01	22/08/18	DCO ISSUE	HJ	LP	RC	SW
P11	24/08/18	DCO ISSUE	AJ	RC	SW	SW
P12	24/08/18	DCO ISSUE	AJ	RC	SW	SW
C02	24/08/18	DCO ISSUE	AJ	RC	SW	SW

Suitability: A3
Drawing Status: STAGE COMPLETED

Client:

Project Title: A30 CHIVERTON TO CARLAND CROSS				
Drawing Title: GENERAL ARRANGEMENT AND SECTION PLANS APFP REGULATION 6(2)(I),(II),(III),(VI) SHEET 7 OF 8				
Scale: 1:2500	By: AJ	Checked: RC	Approved: SW	Authorised: SW
Original Size: A1	Date: 24/08/18	Date: 24/08/18	Date: 24/08/18	Date: 24/08/18
Drawing Number: HA551502 - SW	Originator: ARP	Volume: LSI	Revision: C02	
Location:	Type:	Role:	Number:	

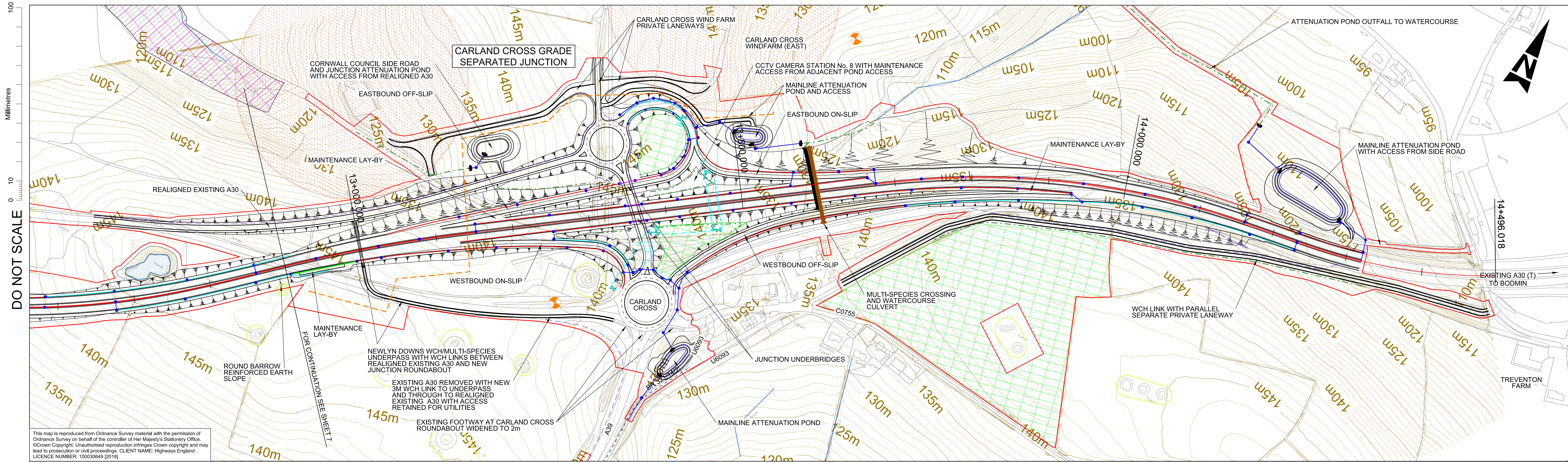

DO NOT SCALE

Millimetres
0 10 100

This map is reproduced from Ordnance Survey material with the permission of Ordnance Survey on behalf of the controller of Her Majesty's Stationery Office. © Crown Copyright. Unauthorised reproduction infringes Crown copyright and may lead to prosecution or civil proceedings. CLIENT NAME: Highways England LICENCE NUMBER: 100030649 [2018]

PLAN

SCALE 1:2500

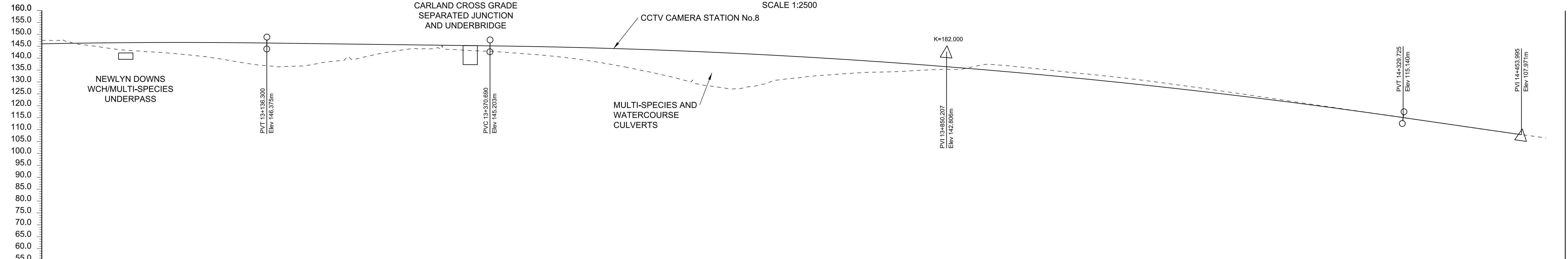

MAINLINE PROFILE

SCALE: 1:2500 HORIZONTAL; 1:1000 VERTICAL

VERTICAL ALIGNMENT	L=234.389m G=-0.500%															L=959.035m															L=124.271m G=-5.769%																				
HORIZONTAL ALIGNMENT	R=2040.000m L=188.105m					Ls=60.460m					Straight L=458.597m					Ls=120.920m					R=1020.000m L=349.608m					Ls=120.920m					Straight L=21.501m					R=720.000m L=253.975m															
EXISTING LEVEL	147.547	143.061	138.861	138.400	143.973	142.106	137.269	128.453	132.086	134.445	137.353	133.336	128.493	122.709	116.889	111.035	147.547	143.061	138.861	138.400	143.973	142.106	137.269	128.453	132.086	134.445	137.353	133.336	128.493	122.709	116.889	111.035	147.547	143.061	138.861	138.400	143.973	142.106	137.269	128.453	132.086	134.445	137.353	133.336	128.493	122.709	116.889	111.035			
PROPOSED LEVEL	146.023	146.546	146.520	146.057	145.557	145.033	144.097	142.612	140.577	137.993	134.860	131.177	126.944	122.162	116.831	111.086	146.023	146.546	146.520	146.057	145.557	145.033	144.097	142.612	140.577	137.993	134.860	131.177	126.944	122.162	116.831	111.086	146.023	146.546	146.520	146.057	145.557	145.033	144.097	142.612	140.577	137.993	134.860	131.177	126.944	122.162	116.831	111.086			
CHAINAGE	12+900.000	13+000.000	13+100.000	13+200.000	13+300.000	13+400.000	13+500.000	13+600.000	13+700.000	13+800.000	13+900.000	14+000.000	14+100.000	14+200.000	14+300.000	14+400.000	14+500.000	12+900.000	13+000.000	13+100.000	13+200.000	13+300.000	13+400.000	13+500.000	13+600.000	13+700.000	13+800.000	13+900.000	14+000.000	14+100.000	14+200.000	14+300.000	14+400.000	14+500.000	12+900.000	13+000.000	13+100.000	13+200.000	13+300.000	13+400.000	13+500.000	13+600.000	13+700.000	13+800.000	13+900.000	14+000.000	14+100.000	14+200.000	14+300.000	14+400.000	14+500.000

- GENERAL NOTES:
- FOR LEGEND REFER TO 0601
 - ALL DIMENSIONS ARE IN METRES UNLESS NOTED OTHERWISE.
 - ONLY WRITTEN DIMENSIONS SHALL BE USED, DO NOT SCALE.
 - THESE PLANS SHOULD BE READ IN CONJUNCTION WITH OTHER PLANS AND APPLICATION DOCUMENTS IN PARTICULAR SCHEDULE 3 OF THE DEVELOPMENT CONSENT ORDER.
 - FOR DETAILS OF ALL ENVIRONMENTAL FEATURES AND PROPOSED MITIGATION REFER TO THE ENVIRONMENTAL MASTER PLANS.

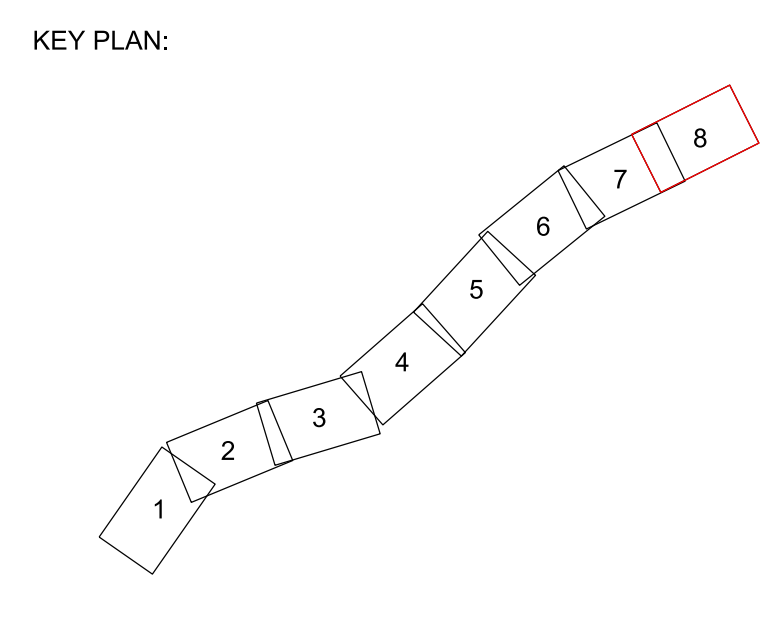

Rev.	Date	Description	By	Chk'd	App'd	Auth'd
P04	04/07/18	ISSUED FOR COMMENT	RC	RC	RC	RC
P05	02/08/18	FOR SIGN OFF	HJ	SW	MB	—
P06	02/08/18	FOR SIGN OFF	HJ	SW	MB	SW
P07	21/08/18	DCO ISSUE	HJ	LP	RC	—
P08	22/08/18	DCO ISSUE	HJ	LP	RC	—
P09	22/08/18	P09	HJ	LP	RC	SW
C01	22/08/18	DCO ISSUE	HJ	LP	RC	SW
P10	24/08/18	DCO ISSUE	AJ	RC	SW	SW
P11	24/08/18	DCO ISSUE	AJ	RC	SW	SW
C02	24/08/18	DCO ISSUE	AJ	RC	SW	SW

Suitability: **A3** | Drawing Status: **STAGE COMPLETED**

Client: **highways england** |

Project Title: **A30 CHIVERTON TO CARLAND CROSS**

Drawing Title: **GENERAL ARRANGEMENT AND SECTION PLANS APFP REGULATION 6(2)(I),(II),(III),(VI) SHEET 8 OF 8**

Scale: 1:2500	By: AJ	Checked: RC	Approved: SW	Authorised: SW
Original Size: A1	Date: 24/08/18	Date: 24/08/18	Date: 24/08/18	Date: 24/08/18
Drawing Number: HA551502 - SW	Originator: ARP	Volume: LSI	Revision: C02	
Location:	Type: -DR	Role: -ZL	Number: -000609	

If you need help accessing this or any other Highways England information, please call **0300 123 5000** and we will help you.

